

Employment & Skills Update - Area Committee East (A.C.E)



The Council's Employment & Skills Outcomes

2015/16 Target of 4,100 people into work

Employer Hub 2015/16 – 508 people commenced employment

Nottingham Jobs Fund 2015/16 – 94 people commenced employment

Step Into Work – 1154 people have started the programme, 372 into employment (whole project)

Indices of Deprivation

The English Indices of Deprivation measure relative levels of deprivation in

32,844 small areas or neighbourhoods, called Lower Super Output Areas, in England.

Nottingham ranks 8th most deprived out of 326 Local Authority In England using the 'average score' measure.

Released figures 30.09.15

Unemployment in City wards (JSA only)

September 2015

Area	September 2015			Change in last month		Change in last year	
	Number	Rate	City Rank	Number	%	Number	%
Arboretum	509	4.3	6	0	0.0	-133	-20.7
Aspley	619	5.8	1	-19	-3.0	-124	-16.7
Basford	363	3.4	10	-20	-5.2	-135	-27.1
Berridge	592	4.4	5	-7	-1.2	-177	-23.0
Bestwood	561	5.2	3	9	1.6	-98	-14.9
Bilborough	432	4.3	6	15	3.6	-73	-14.5
Bridge	384	3.2	12	7	1.9	-84	-17.9
Bulwell	560	5.5	2	-29	-4.9	-92	-14.1
Bulwell Forest	239	2.8	13	-20	-7.7	-70	-22.7
Clifton North	215	2.4	16	9	4.4	-41	-16.0
Clifton South	280	3.3	11	-12	-4.1	-66	-19.1
Dales	440	4.0	8	-21	-4.6	-178	-28.8
Dunkirk and Lenton	114	1.1	19	-5	-4.2	-22	-16.2
Leen Valley	174	2.6	14	-8	-4.4	-37	-17.5
Mapperley	397	3.6	9	-33	-7.7	-78	-16.4
Radford and Park	455	2.4	16	1	0.2	-142	-23.8
Sherwood	272	2.6	14	-23	-7.8	-117	-30.1
St Ann's	716	4.8	4	-18	-2.5	-155	-17.8
Wollaton East and Lenton Abbey	79	0.9	20	3	3.9	-20	-20.2
Wollaton West	107	1.2	18	-11	-9.3	-33	-23.6



Nottingham JSA and England JSA and UC claimant rates (September 2013- September 2015)

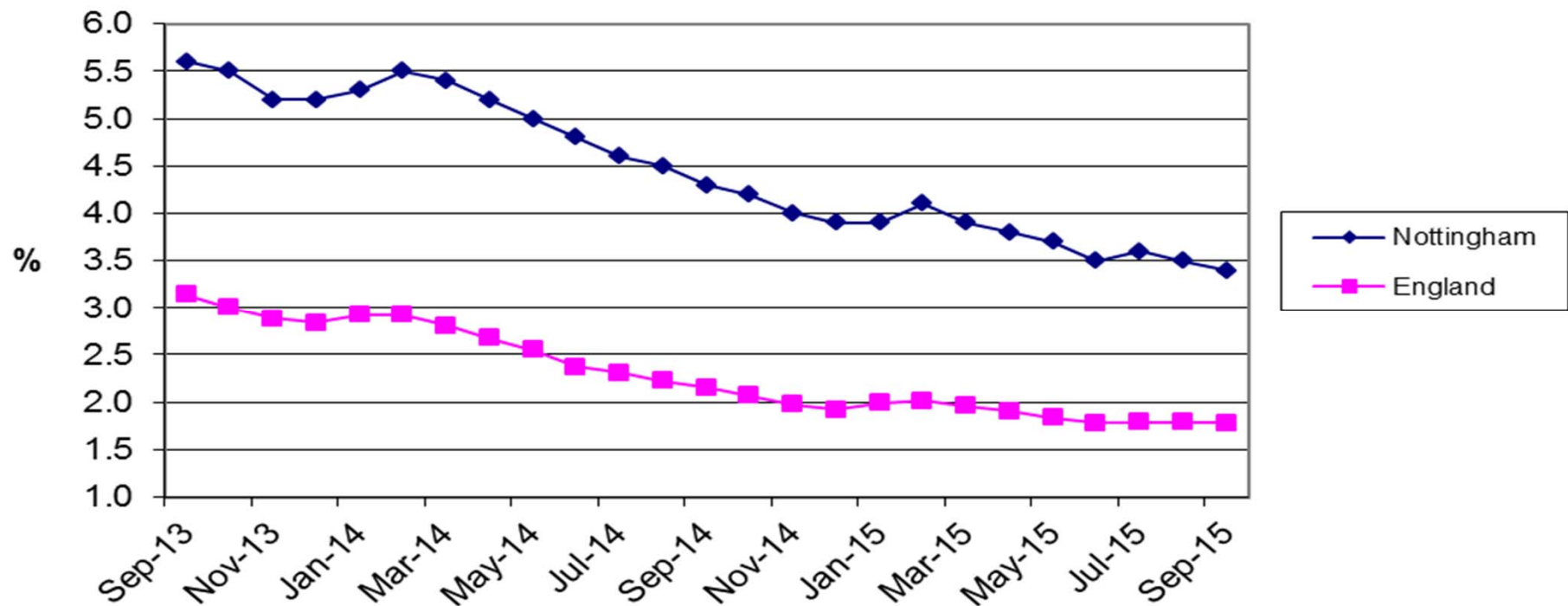

Area 6 Funding

Two main funding streams:

Area Based Grant

- Area Lead Organisation - Renewal Trust

Step Into Work Programme

- City College Nottingham

Step Into Work Programme: YOUTH EMPLOYMENT FUNDING

What is it:

The programme provides one to one support, advice and training to help unemployed young people (18-29) develop jobs skills and find work

Who is it for:

Any young person who is unemployed and looking to move into work

What will young people be doing: Getting support to help them get job ready, including;

Information, Advice and Guidance (IAG)

One to one support

Develop job skills – Interview Skills, CV writing, functional skills

Where is it being delivered:

In partnership between Futures and City College Nottingham

Area Job Plan

As part of Nottingham City Councils wider employment and skills agenda, City College Nottingham has developed an Area 6 Jobs Plan.

City College will work with other community organisations and partners to embed the outcomes into the Job Plan.

Aim:

Reduction in unemployment

Unnecessary duplication

Best use of funding

Partnership working

Capacity build smaller organisations

Actively involved with local councillors, Area Neighbourhood

Committees and Neighbourhood Action Teams

Delivery of Youth Contract Across Area 6 (Step in to Work)

- 184 Young people have received support across Area 6
- 40 Young people have received help with English & Maths
- 97 Young people have taken part in training activities
- 54 Young people have started jobs
- 13 Young people have started Apprenticeships
- 38 Young people have completed Work Experience
- 17 Young people have gone into FTE

Delivery of Youth Contract Across Area 6 (Step in to Work)

	Engagement by Area		
Area	City College Nottingham	Futures Advisor	Community Partners
Mapperley	8	2	14
Dales	26	12	6
St Anns	16	16	15
Out of Area 6	12	0	-
Total	62	30	35

Young People Into Employment

	Engagement by Area		
Area	CCN	Futures	Community Partners
Mapperley	2	1	11
Dales	6	8	1
St Anns	6	6	5
Out of Area 6	8	-	-
Total	22	15	17

Area 6 - Work Clubs

Area 6	Renewal Trust	St Ann's Valley Library	Tuesday	9:30am – 12:30pm
		Chase Neighbourhood Centre	Monday	Am – drop in PM - Appointment
		The Centre for the Child	Friday	AM – drop in Pm - Appointment
		Metropolitan Housing Trust	Wednesday	AM – drop in PM - Appointment
		Sneinton Library	Tuesday	2-5pm
	Enable - NG3 2DG	Enable	Friday	12:30 - 2pm
	ACAF	Sycamore Centre	Friday	5pm - 7:30pm
	City College Nottingham	Greenway Community Centre	Thursday	2pm - 4pm
		Wells Road Community Centre	Thursday	12pm – 2pm
		Valley Centre	Monday	2pm - 4pm
		Erdale Childrens Centre	Monday	1pm - 5pm
		City College Nottingham	Wednesday	1pm – 4pm
		City College Nottingham	Drop in - Daily	9am - 5pm



Ward Activity for 2015/16

Dales

Working in partnership with:

- Greenway
- KK Sport
- Work Clubs at Sneinton Library, Mosque and Erdale Children's Centre

Ward Activities for 2015/16

St Ann's

Working in partnership with:

- Russell Youth Club (CRS)
- Work clubs at the Valley Centre and City College
- In discussions with ACAF (Sycamore Centre)

Ward Activities for 2015/16

Mapperley

Working in partnership with:

- Work Club at Wells Road
- Liaising with ACNA to commence a Work Club

Key Contact Numbers

Bernard Rogers (Futures) – 0750 125 4700

Steve Webb (City College Nottingham) – 07982030243

Facebook: www.facebook.com/city-college-nottingham

Area Based Grant

The Grant Aid Funding is a two year nine months contract from July 2013 -March 2016.

In September 2015, Renewal Trust awarded funding from the ABG to City College Nottingham and St Ann's Advice:

City College Nottingham

- To deliver support, guidance, training, volunteering opportunities and supporting citizens into employment, employability work clubs

St Ann's Advice

- Benefits Advice/Better off calculations offered by St Anns Advice Group

Renewal Trust

- Employability work clubs, support sessions, guidance, training, volunteering opportunities and supporting citizens into employment

Area Based Grant

Provider	Q1 2015	Q2 2015 Jul/Aug
Renewal Trust	12	12
City College Nottingham	8	17
Nottm YMCA	14	N/A
Stonebridge City Farm	0	N/A
Renewal Trust Sports Development	3	N/A
Total	37	29

Key Contact Numbers

Cherry Underwood (Renewal Trust) - 07765 242618

Ann Rose (Renewal Trust) - 07867 562295